AYURSUTRA CHATBOT: PERSONALIZED INSIGHTS FOR HOLISTIC WELL-BEING

PAGADALA DIVYA (2211CS050081) UNDER THE GUDIANCE OF MRS. T. SUNEETHA - ASSISTANT PROFESSOR

MALLAREDDY UNIVERSITY

01. ABSTRACT

The AyurSutra Bot: Personalized Insights for Holistic Well-being leverages machine learning to offer customized Ayurvedic health guidance based on individual Prakruti (constitution) types—Vata, Pitta, and Kapha. This intelligent chatbot provides users with personalized lifestyle recommendations, dietary suggestions, home remedies, and yogic practices tailored to their unique constitution. By integrating AI with Ayurvedic principles, the AyurSutra Bot enables users to manage common health issues holistically and promotes overall well-being. The project is designed to be user-friendly, accessible, and informative, helping both technical and non-technical users navigate their path to balanced health.

02. INTRODUCTION

The AyurSutra Bot is an innovative project that aims to combine the ancient wisdom of Ayurveda with the power of artificial intelligence to provide personalized health insights. The project focuses on assessing an individual's Prakruti—the unique combination of the three doshas (Vata, Pitta, and Kapha)—which determines their physical and mental constitution. By analyzing the responses to a series of carefully crafted questions, the bot is able to identify the dominant dosha in the user's body and offer tailored advice on diet, lifestyle, home remedies, and yoga practices that align with their personal constitution.

03. OBJECTIVE

1)Dominant dosha in the user's body and offer tailored advice on diet, lifestyle, h1)Prakruti-Based Health Assessment: To accurately assess users' Ayurvedic constitution (Prakruti type) using machine learning, enabling personalized health recommendations.
2)Customized Health Recommendations: To provide tailored Ayurvedic solutions, including diet, lifestyle, home remedies, and yogasanas, based on individual needs and health issues.
3)Holistic Health Education: To educate users on Ayurvedic principles and promote holistic well-being, offering insights on natural healing practices.
4)User-Friendly Chatbot Interface: To create an intuitive chatbot that allows users to easily inquire about health topics and receive immediate, personalized responses.
5)Seamless Integration of AI and Ayurveda: To bridge modern machine learning techniques with ancient Ayurvedic wisdom, creating a unique health-support tool accessible to all.

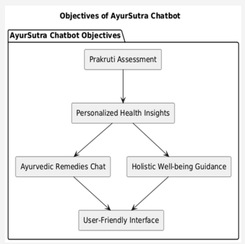

04. METHODOLOGY

The AyurSutra Bot methodology involves collecting and preprocessing Ayurvedic data to classify users' Prakruti types using machine learning algorithms. The bot then delivers personalized recommendations by matching user inputs to relevant Ayurvedic remedies, ensuring a data-driven, user-friendly experience for holistic health guidance.

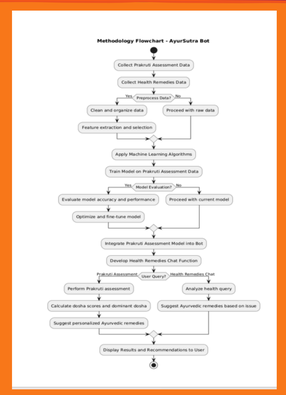

05. SYSTEM DESIGN

The system design of the AyurSutra Chatbot project is structured to deliver a smooth and interactive experience for users seeking personalized Ayurvedic insights. The design integrates two primary modules: Prakruti Assessment and Health Remedies Chat, each developed to assess and respond based on user inputs. A streamlined interface is created using Streamlit, ensuring accessibility and simplicity for users. The backend consists of organized datasets for Prakruti-related questions and health remedies, enabling efficient retrieval and response. This modular design supports future enhancements, such as machine learning integrations, to improve predictive accuracy and user recommendations.

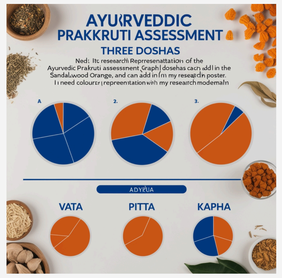

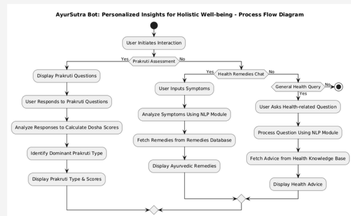

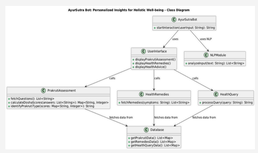

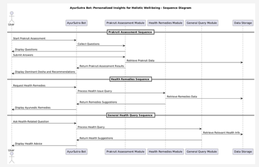

Ayurvedic insights for your wellness journey: Consult a healthcare professional for personalized care.

06. RESULTS

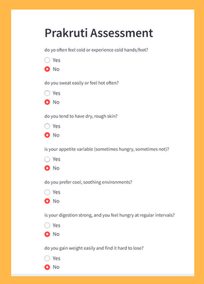

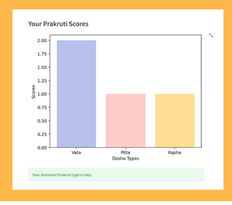

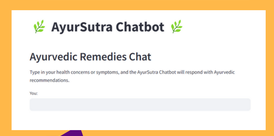

IMPORTANT!

AyurSutra: Inspiring better wellness decisions—partner with your healthcare provider for best results.

07. CONCLUSION

In conclusion, the AyurSutra Chatbot project serves as a pioneering step in merging traditional Ayurvedic wisdom with modern technology. By utilizing machine learning techniques, the chatbot provides users with personalized health insights and practical lifestyle recommendations, all grounded in Ayurvedic principles. This approach not only enhances accessibility to holistic health practices but also fosters an understanding of one's unique body constitution (Prakruti) and its needs. The integration of AI ensures dynamic interactions and paves the way for future expansions, allowing for a broader impact on wellness and preventive healthcare.